Gouv.-eigendom No. 96
6 120

Wiswarga-sandi.

naar een' kropak van 7 Bat. Gen. v. K. & W.
(no. 218)

afgeschreven door
Raden Pandji Soerjä-widjäjä.

Batavia 1859.

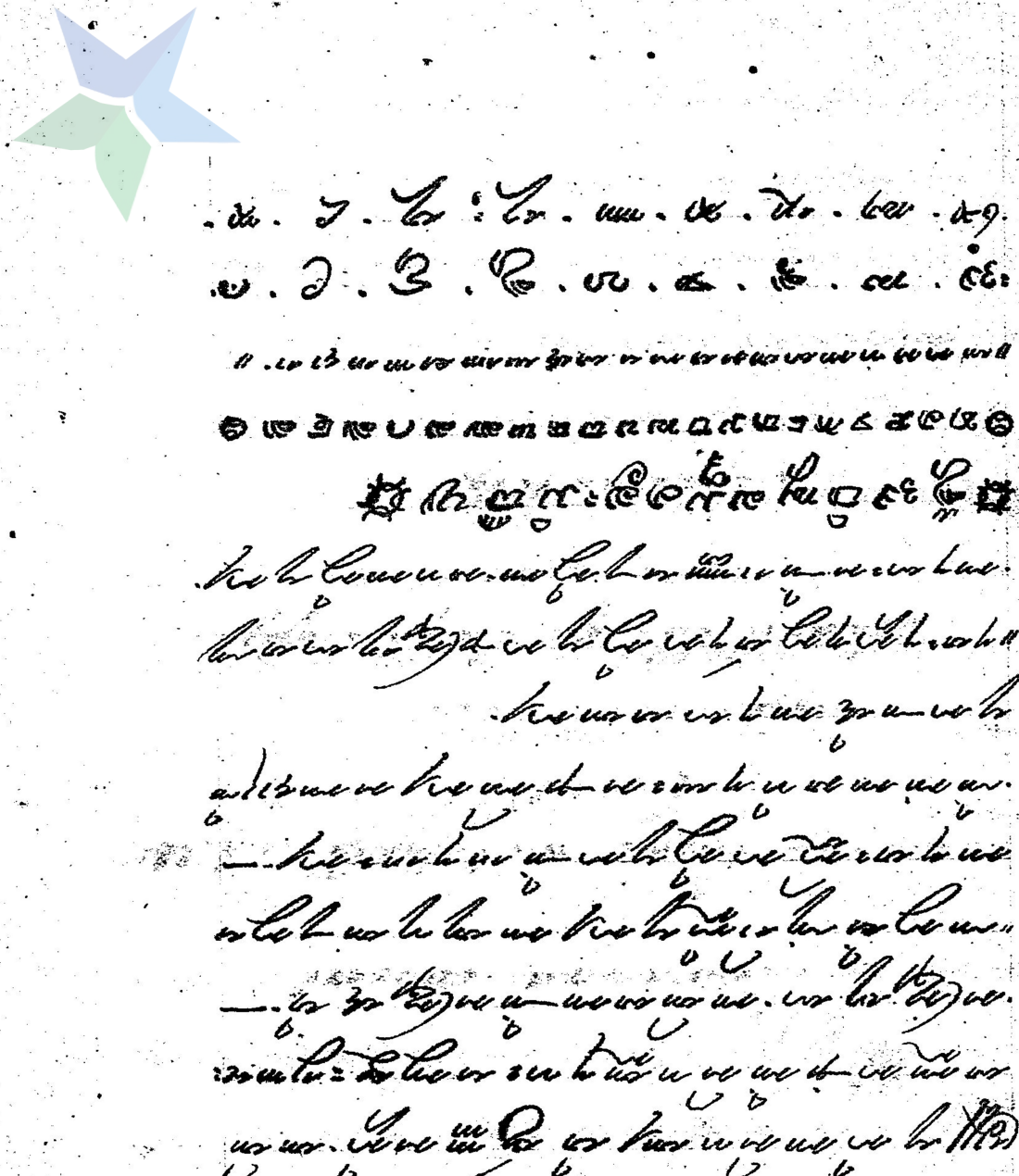
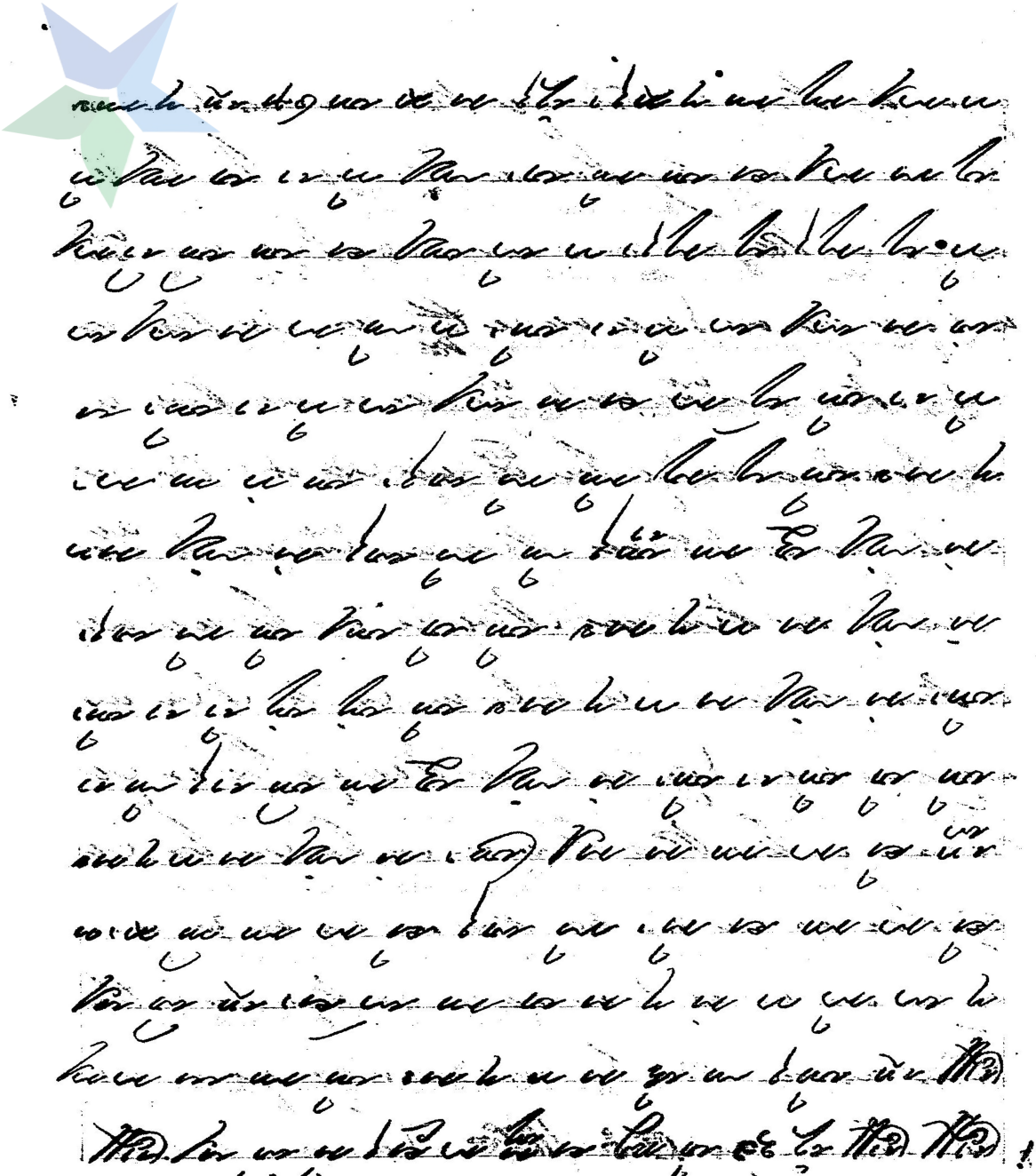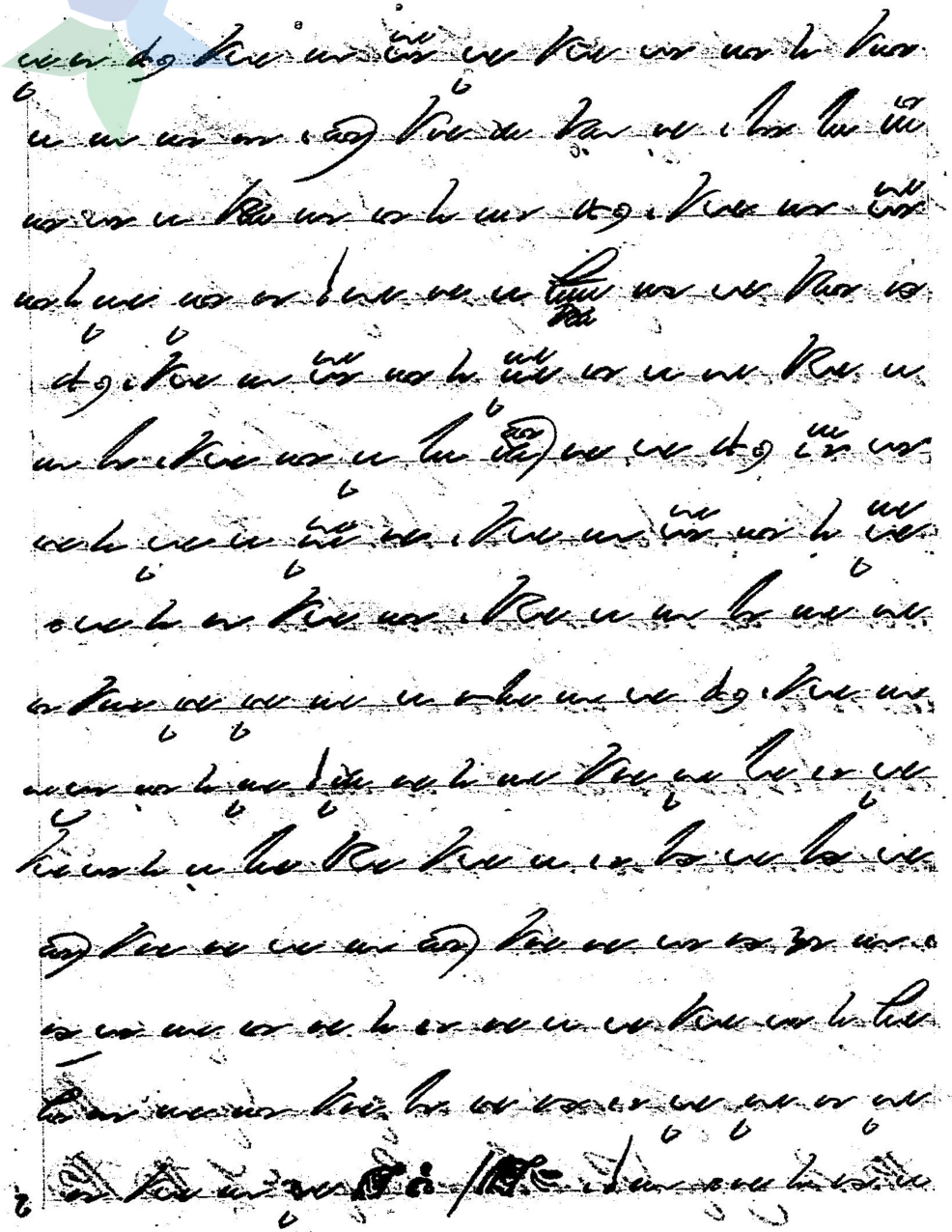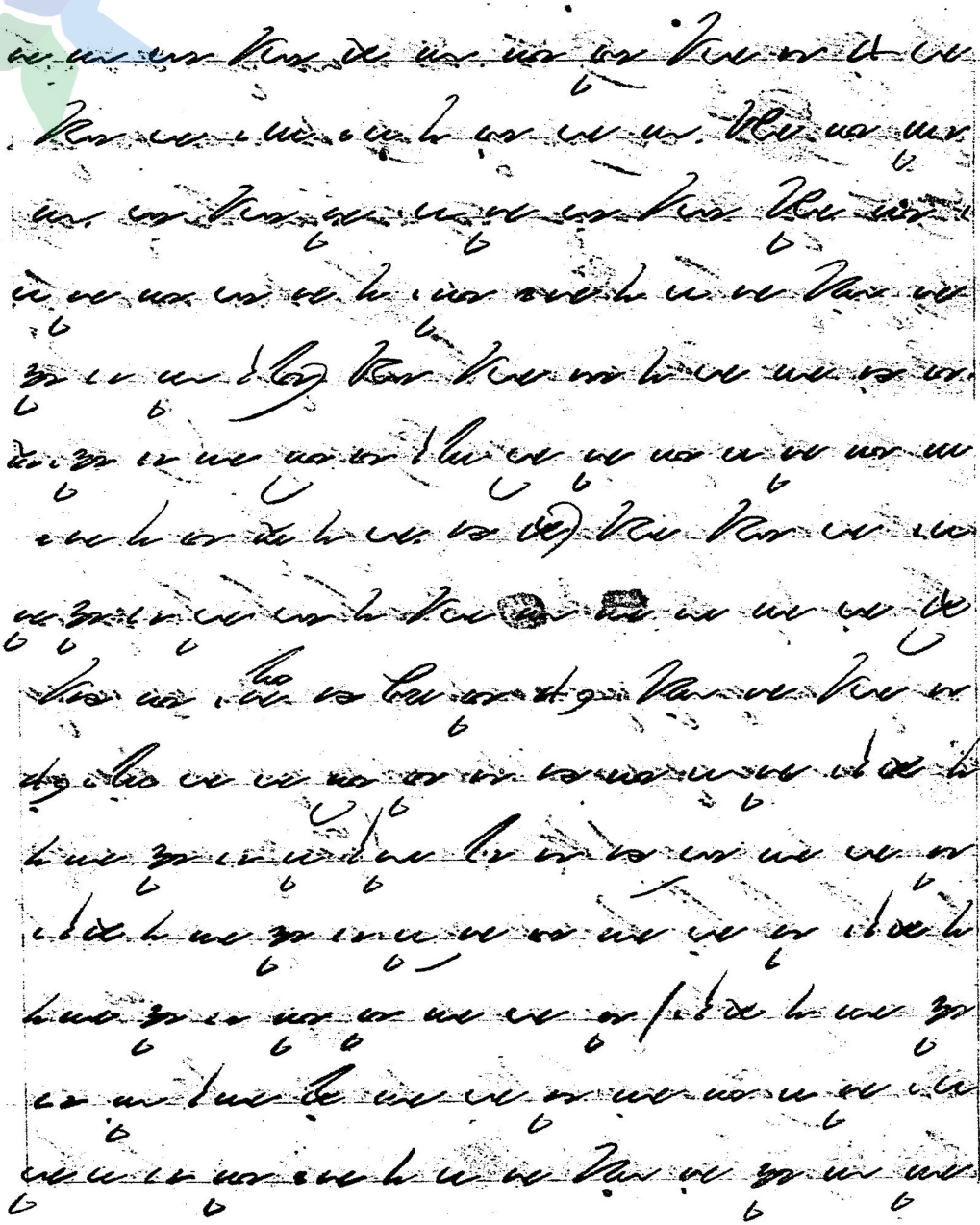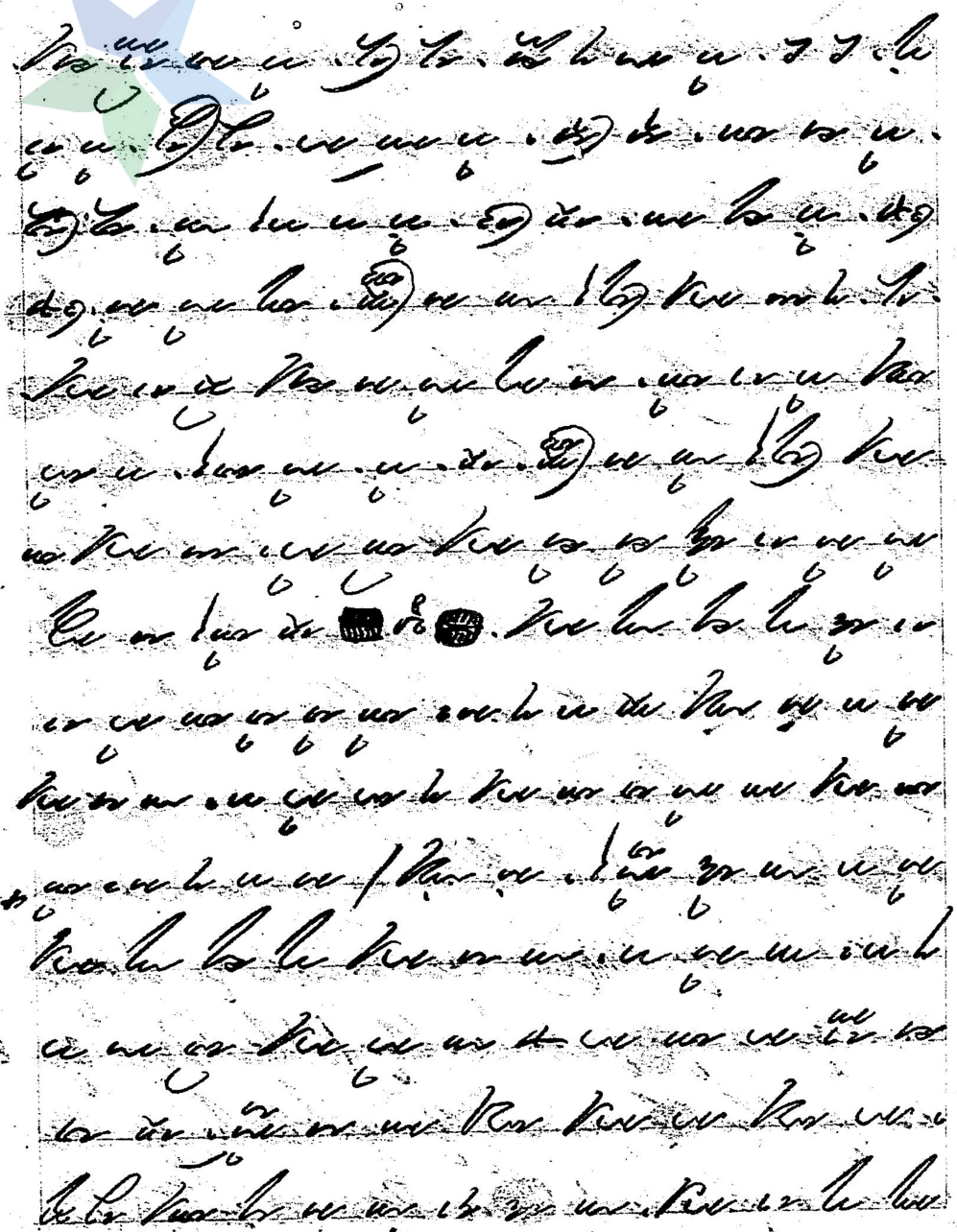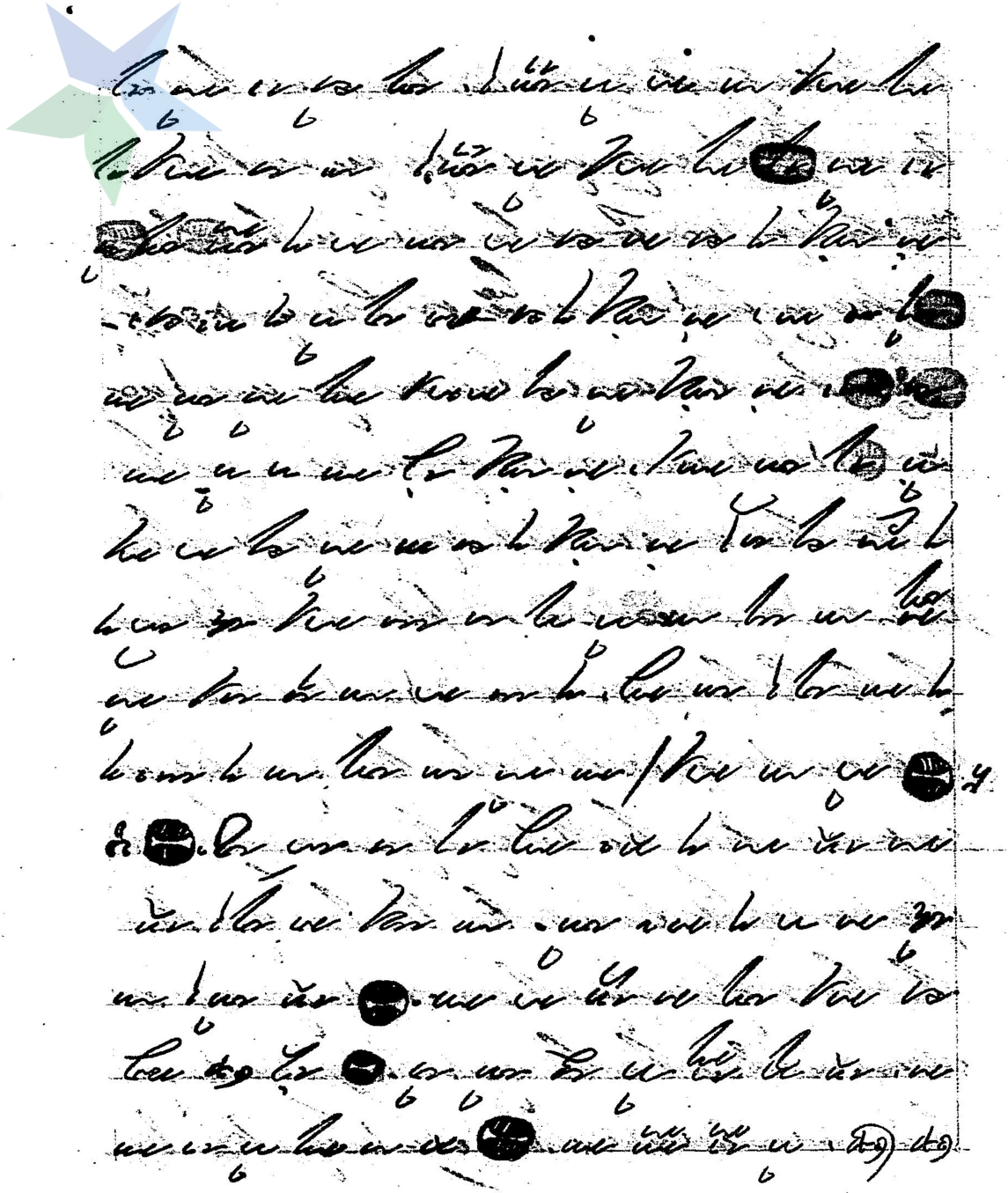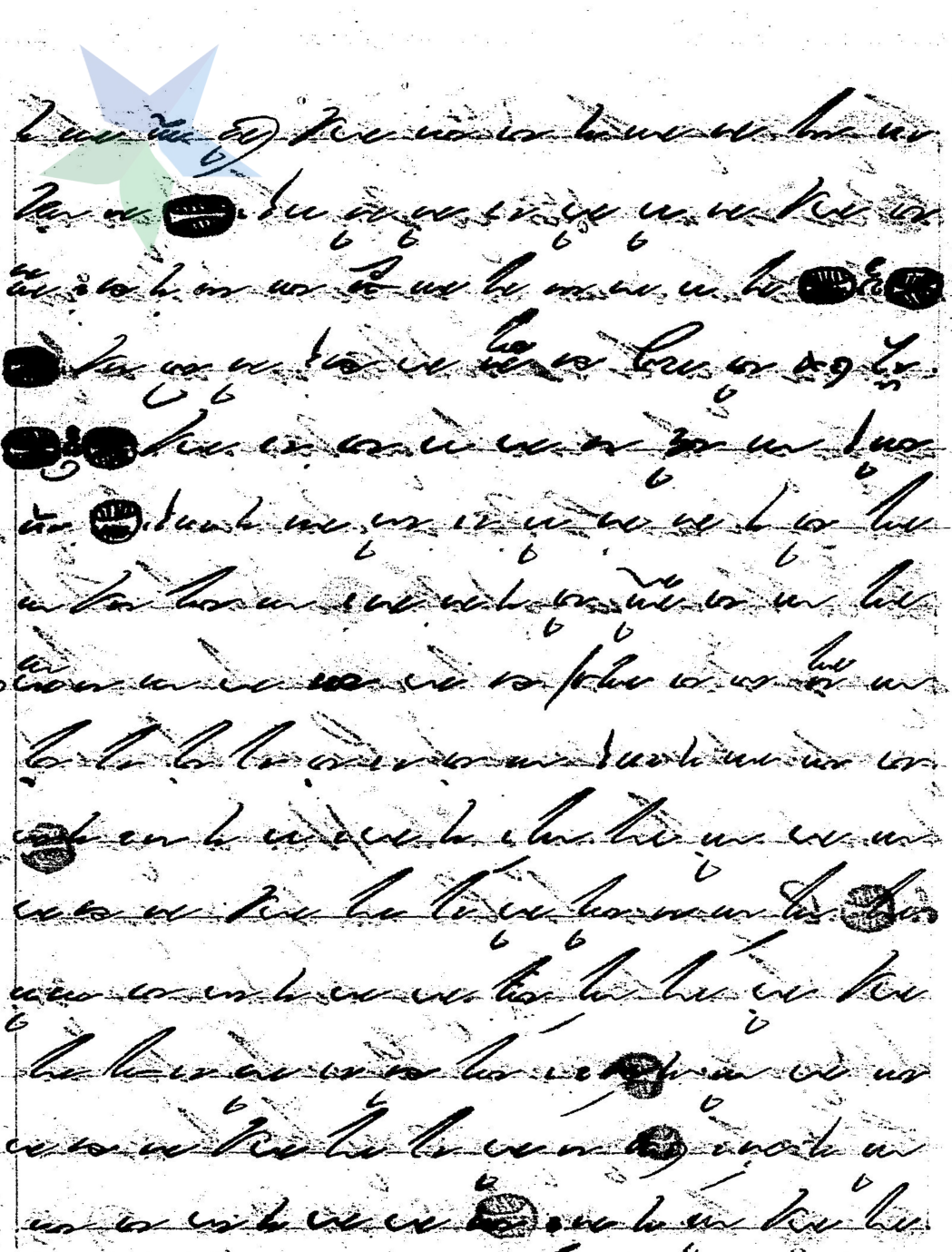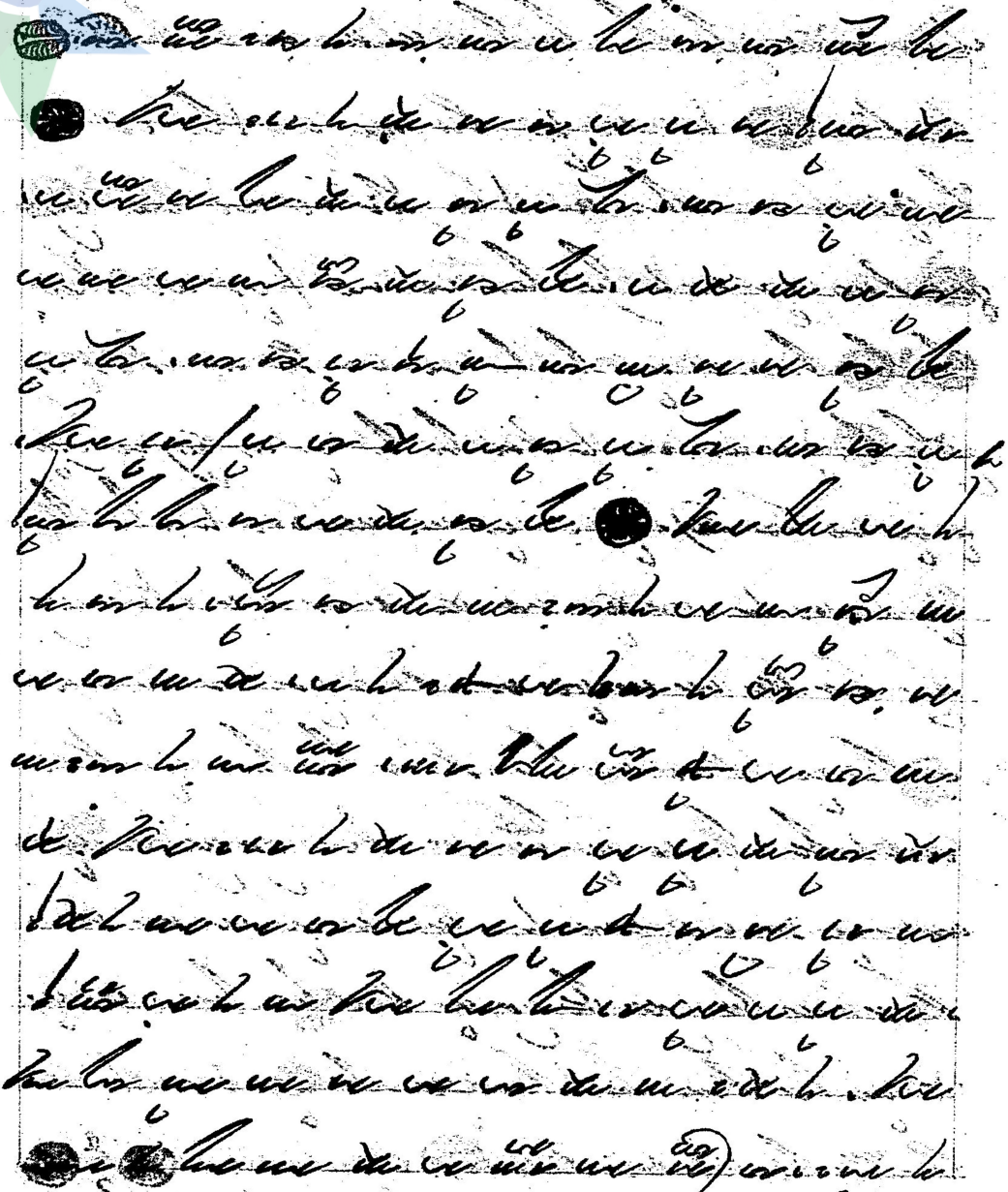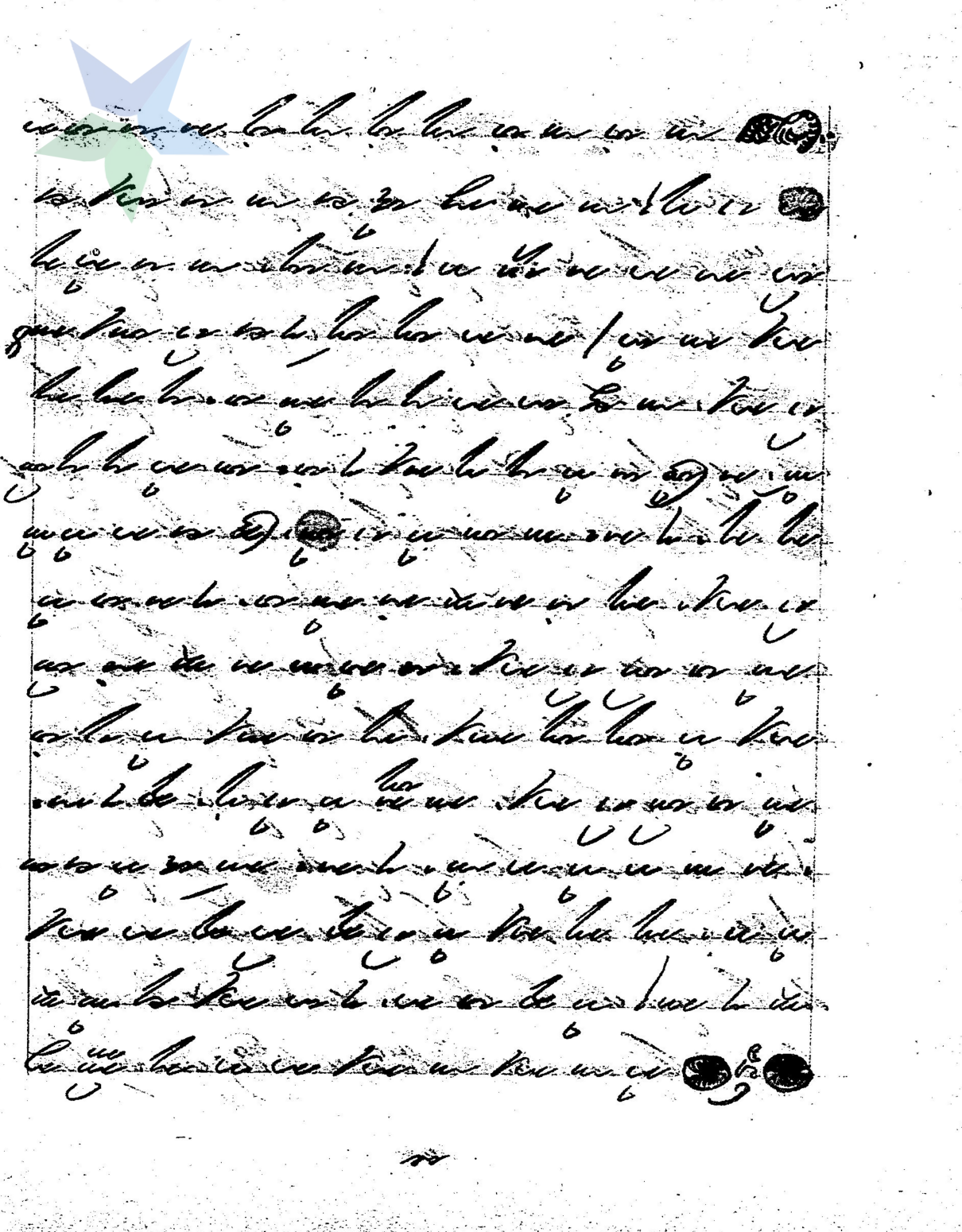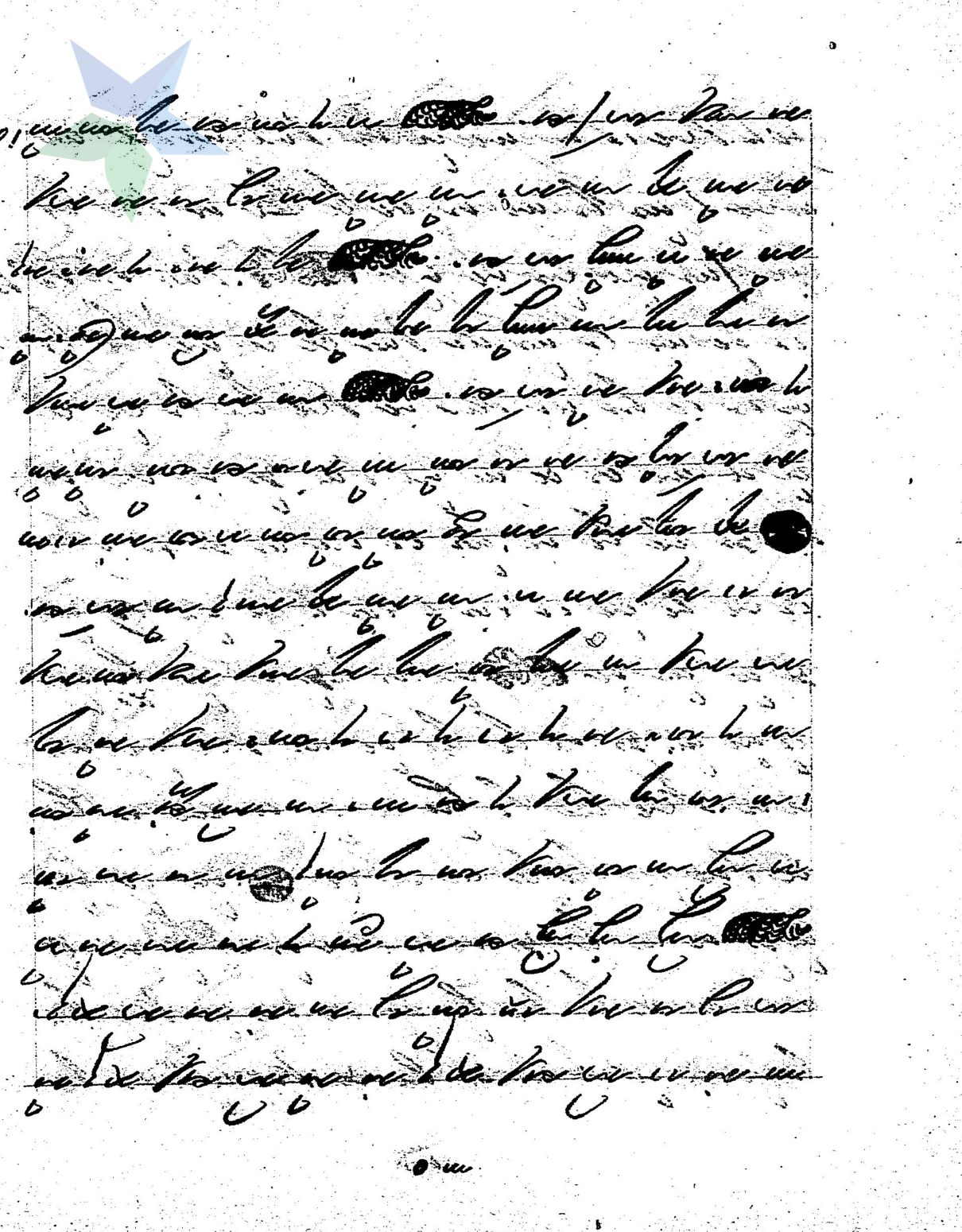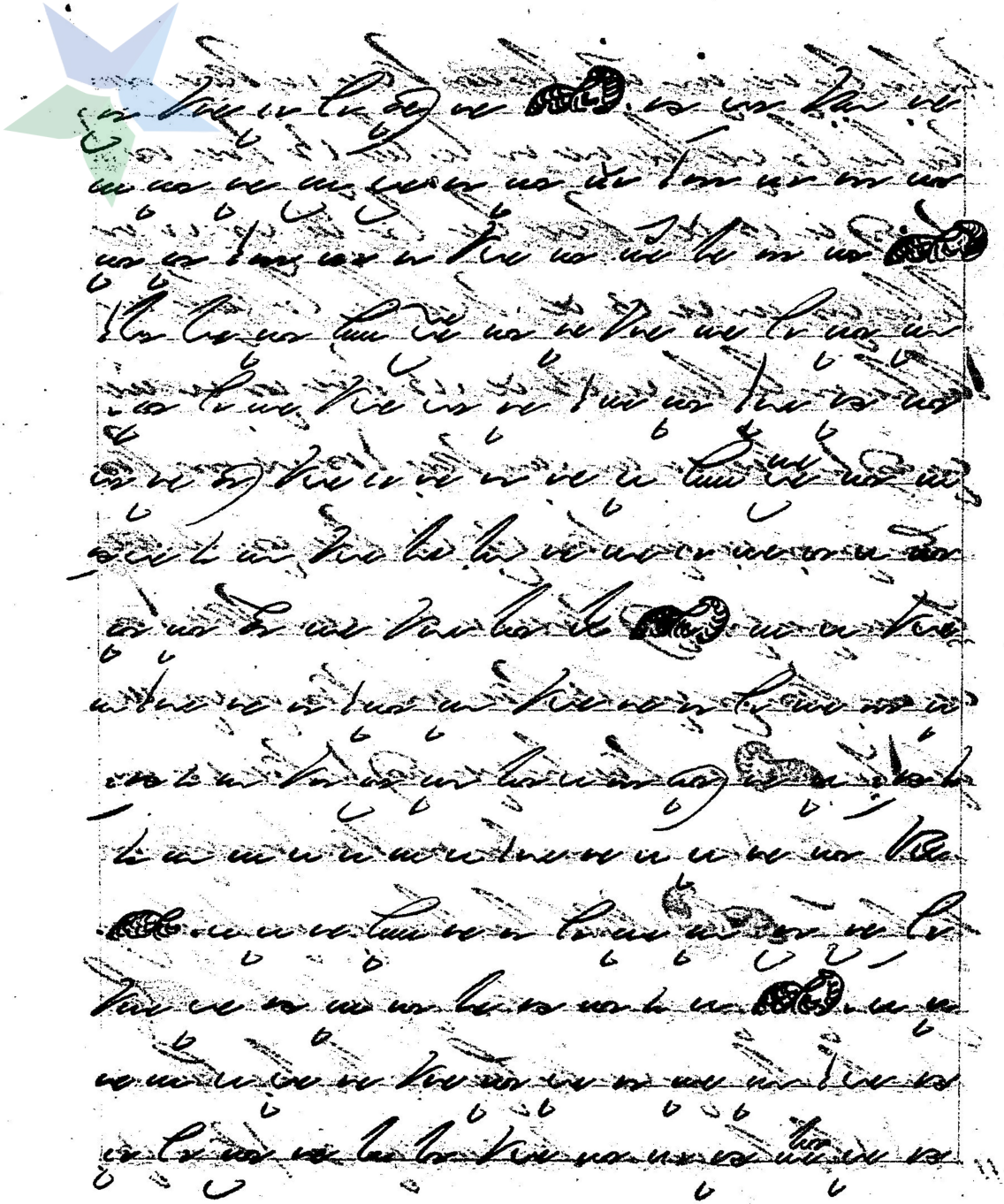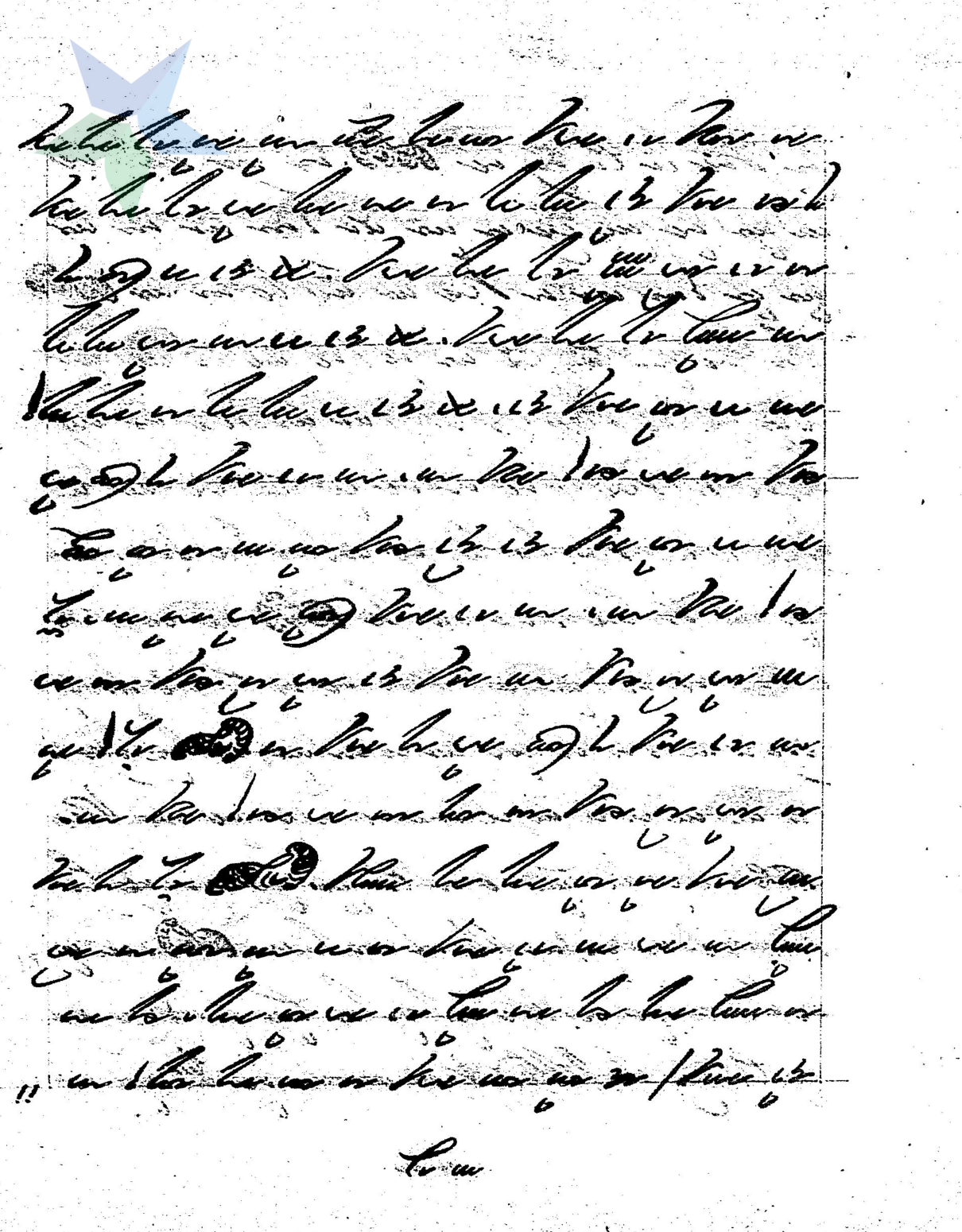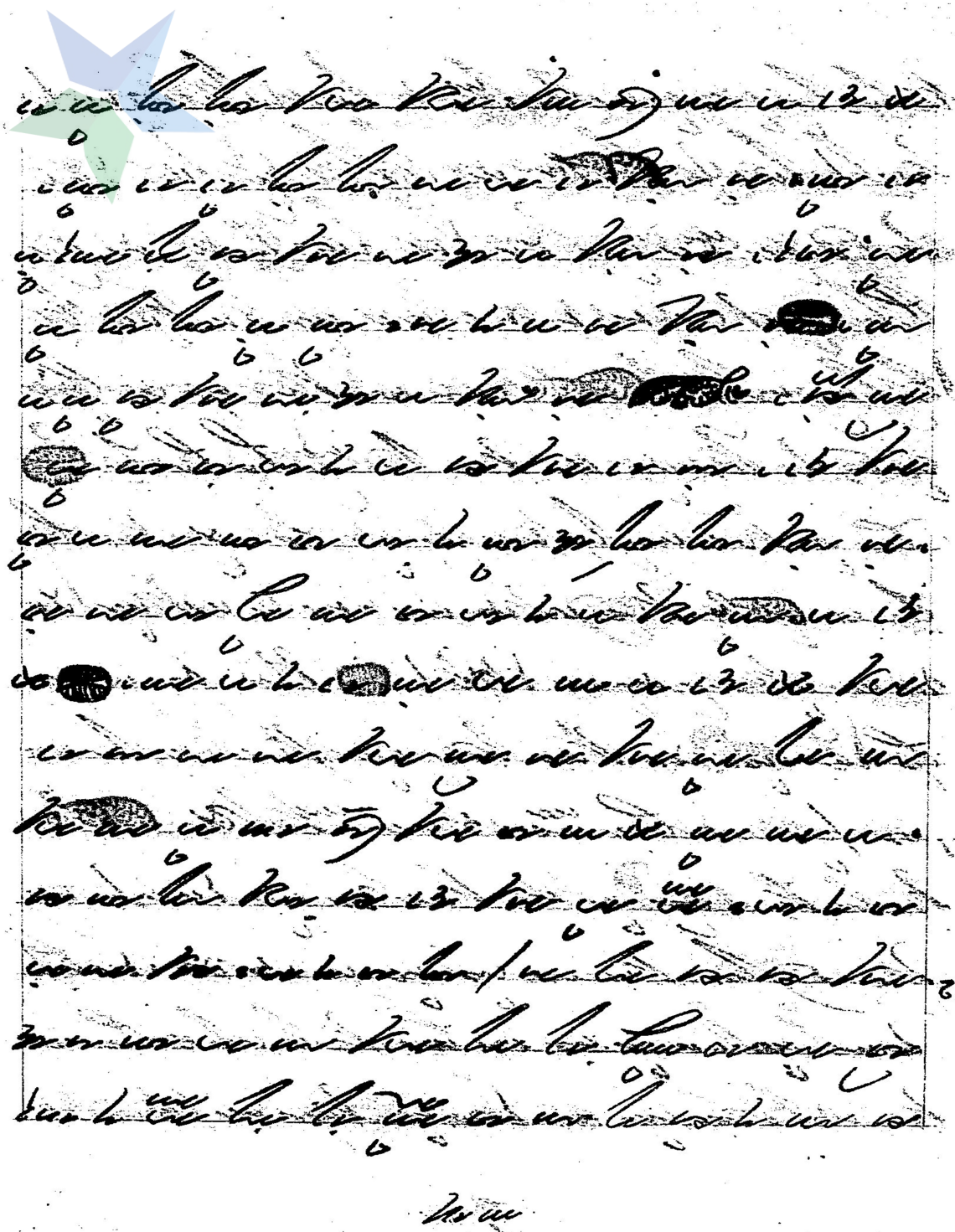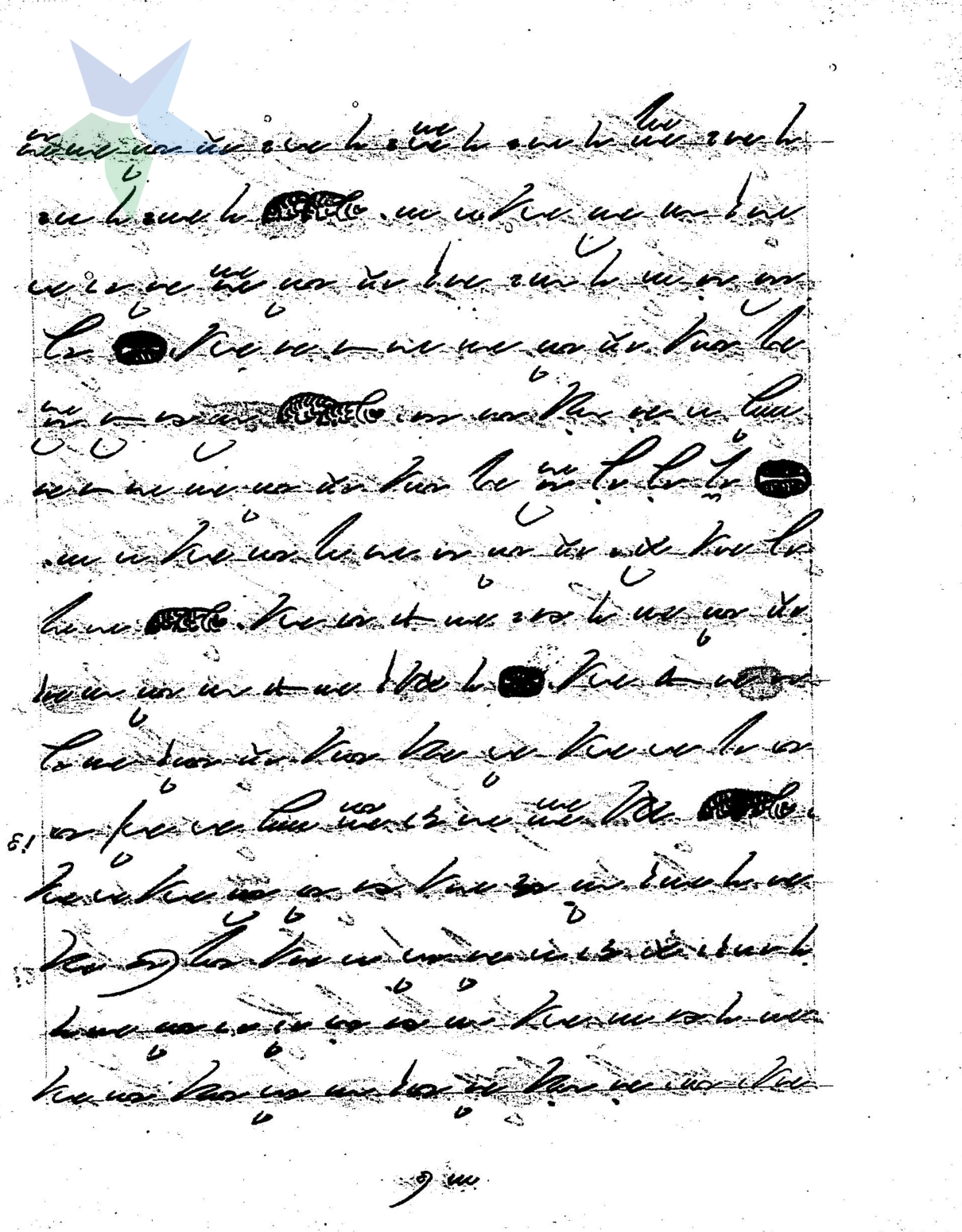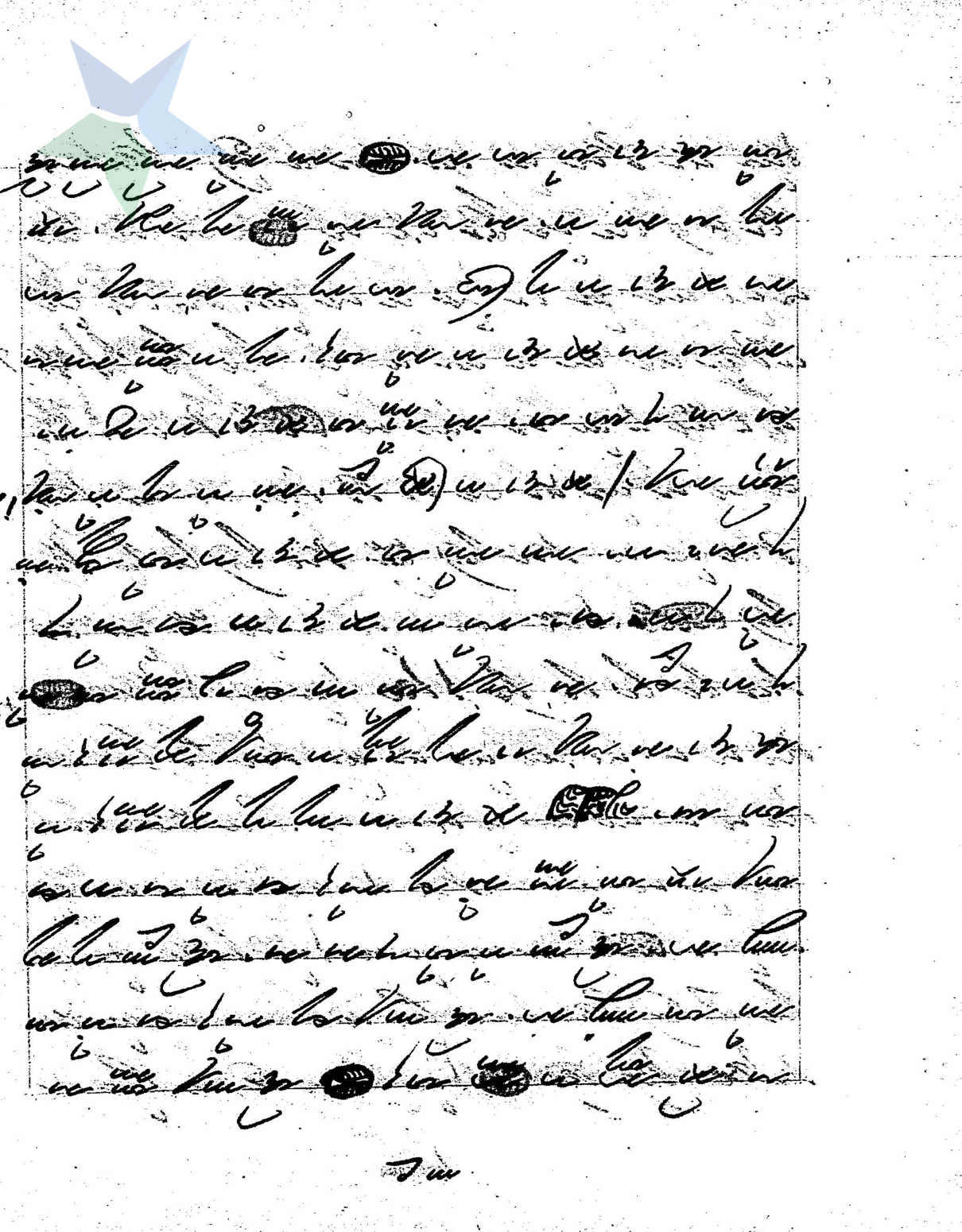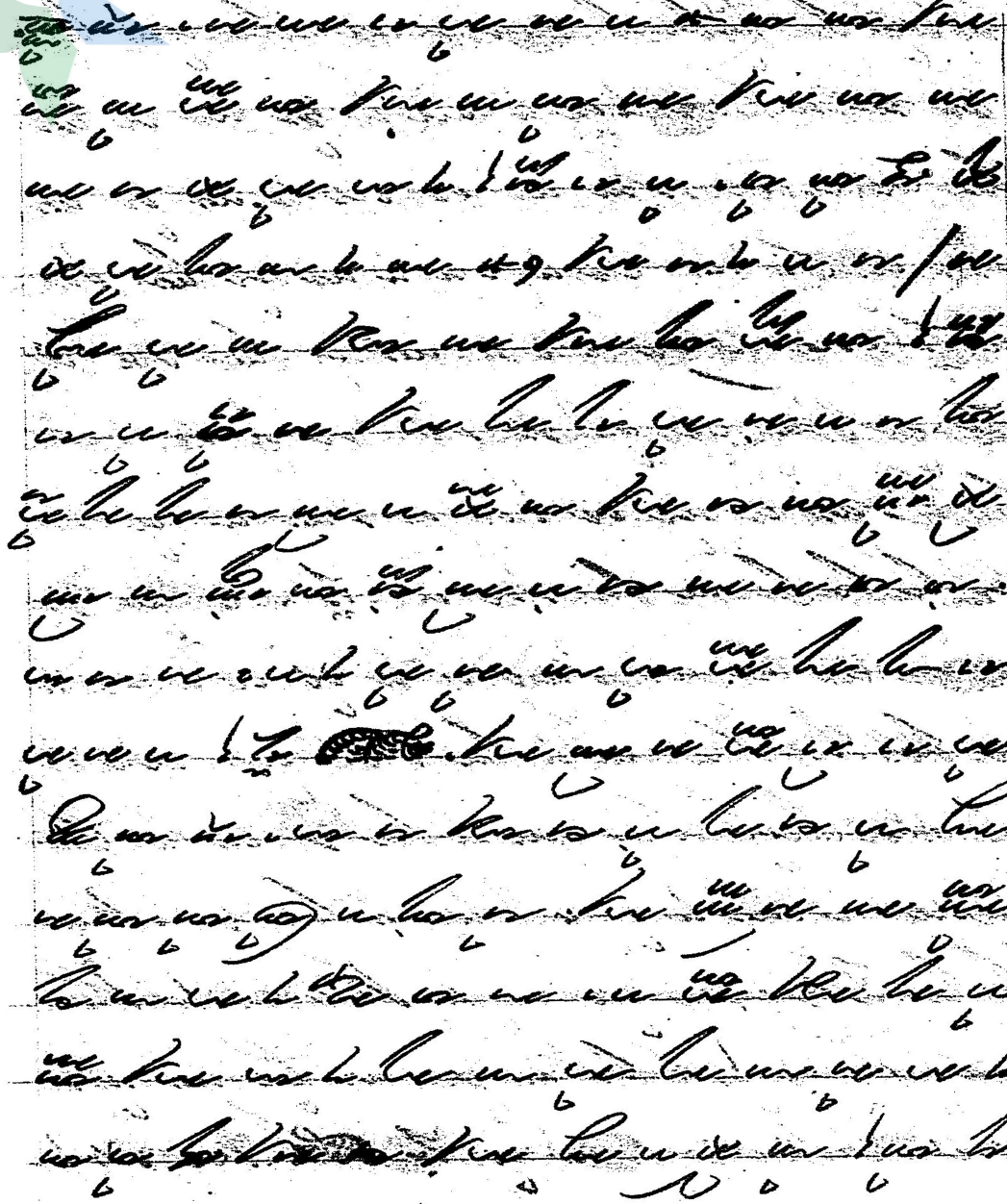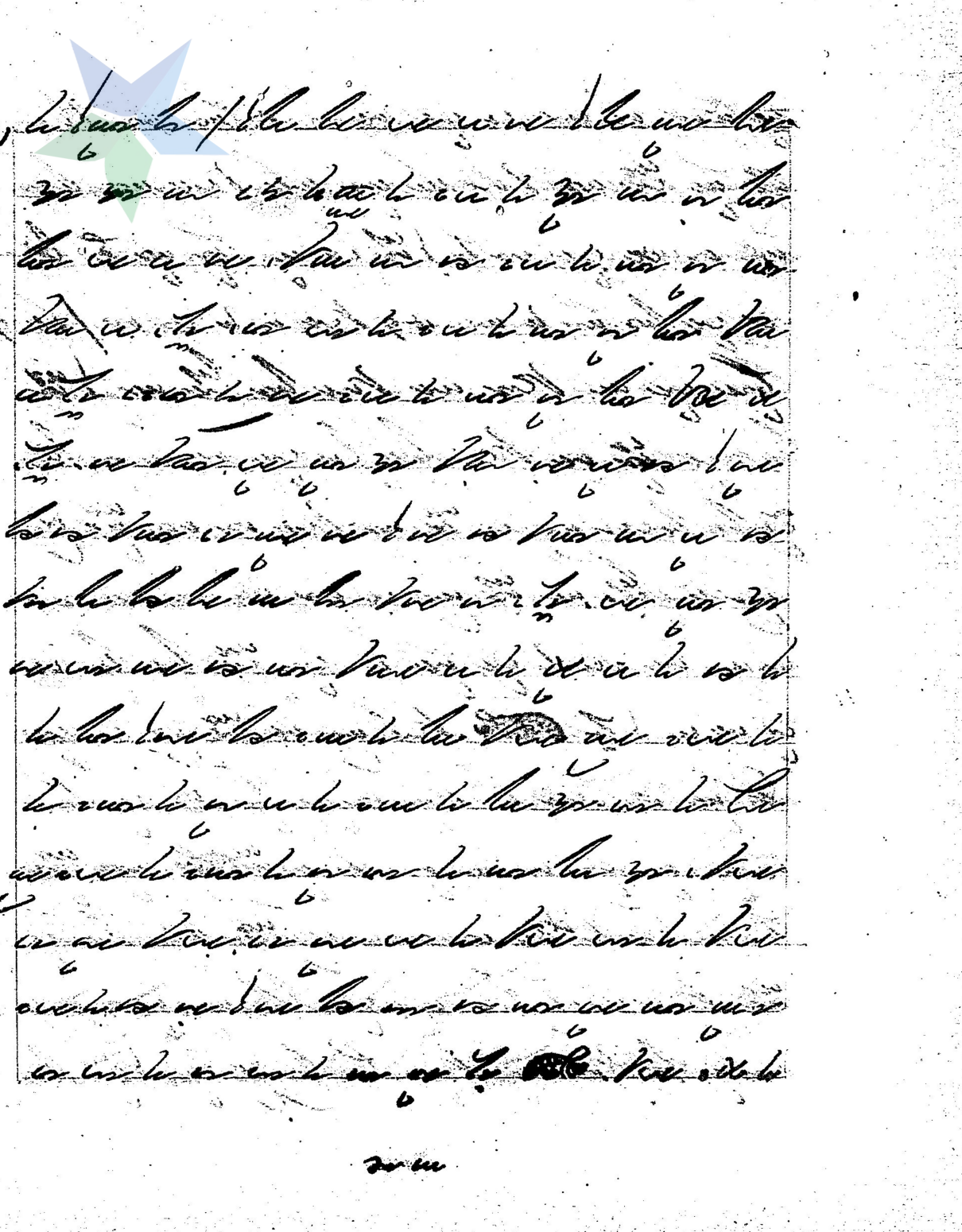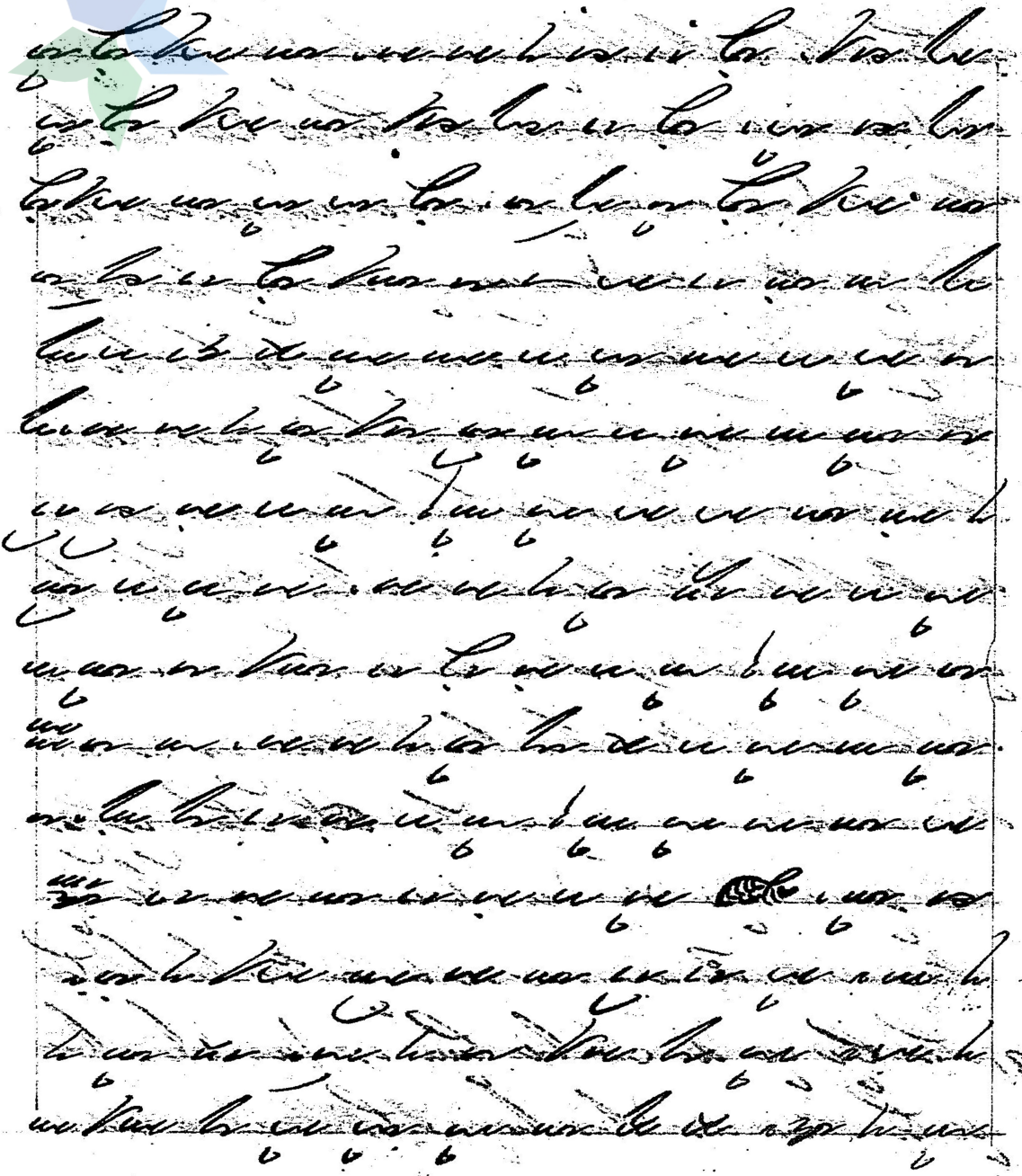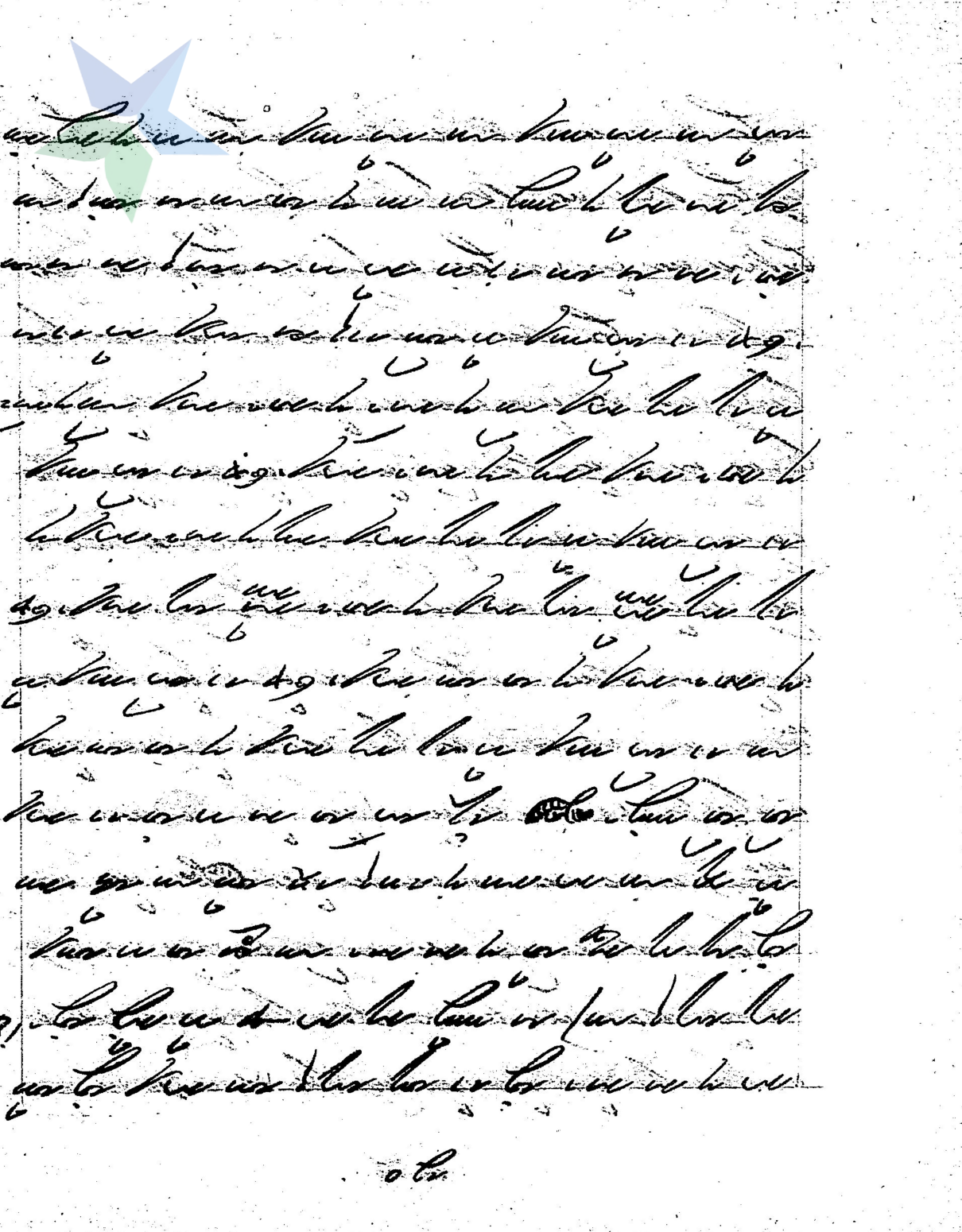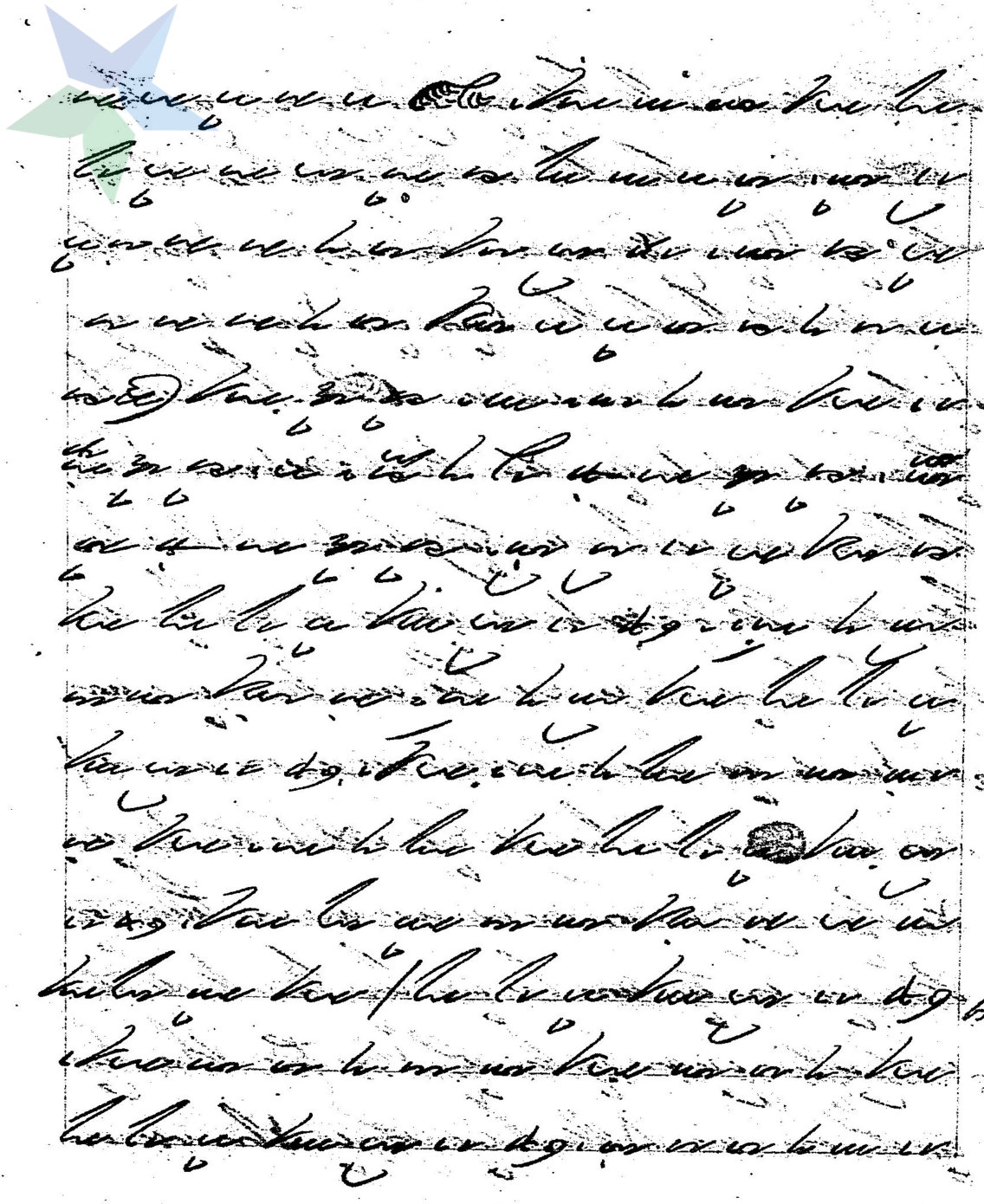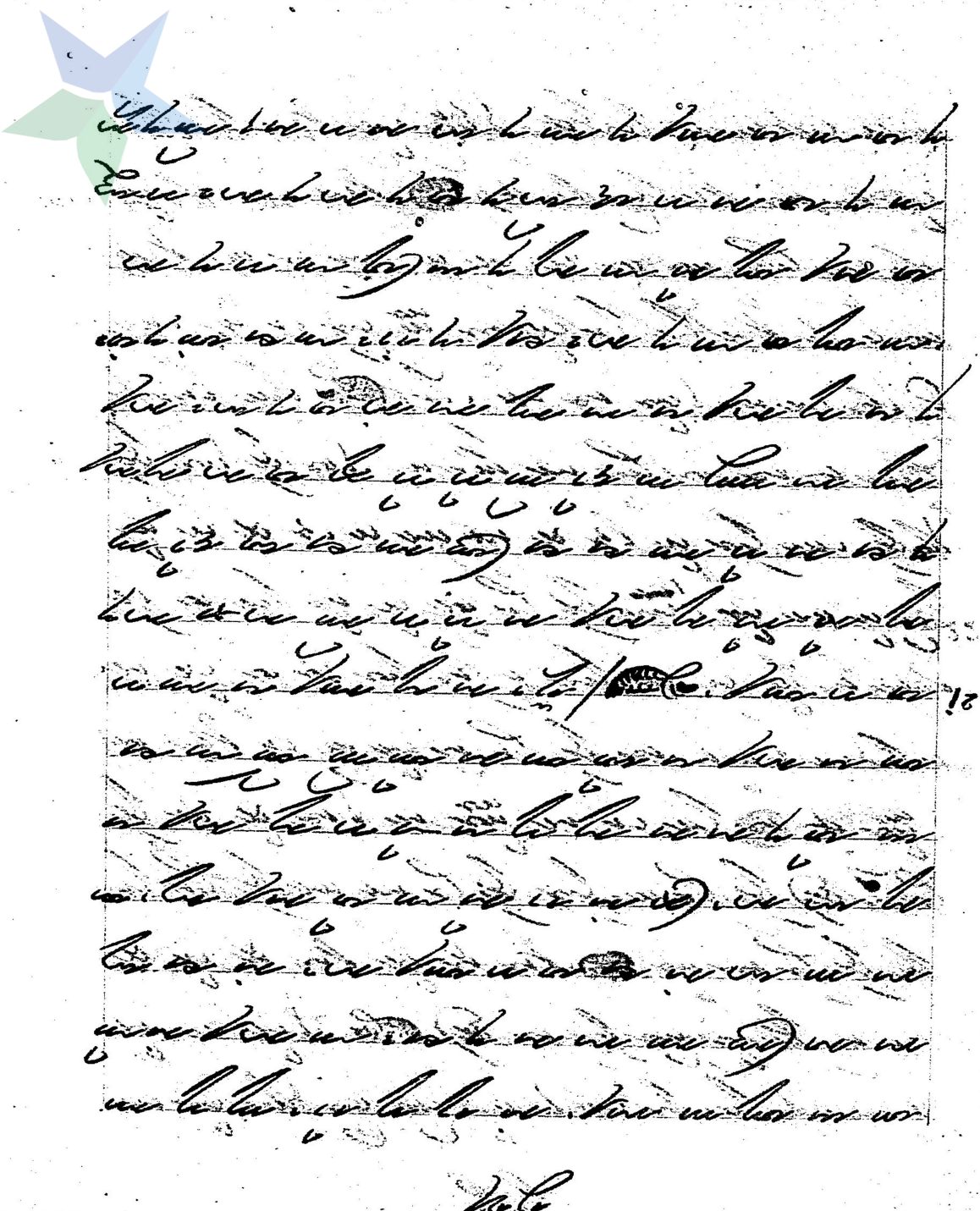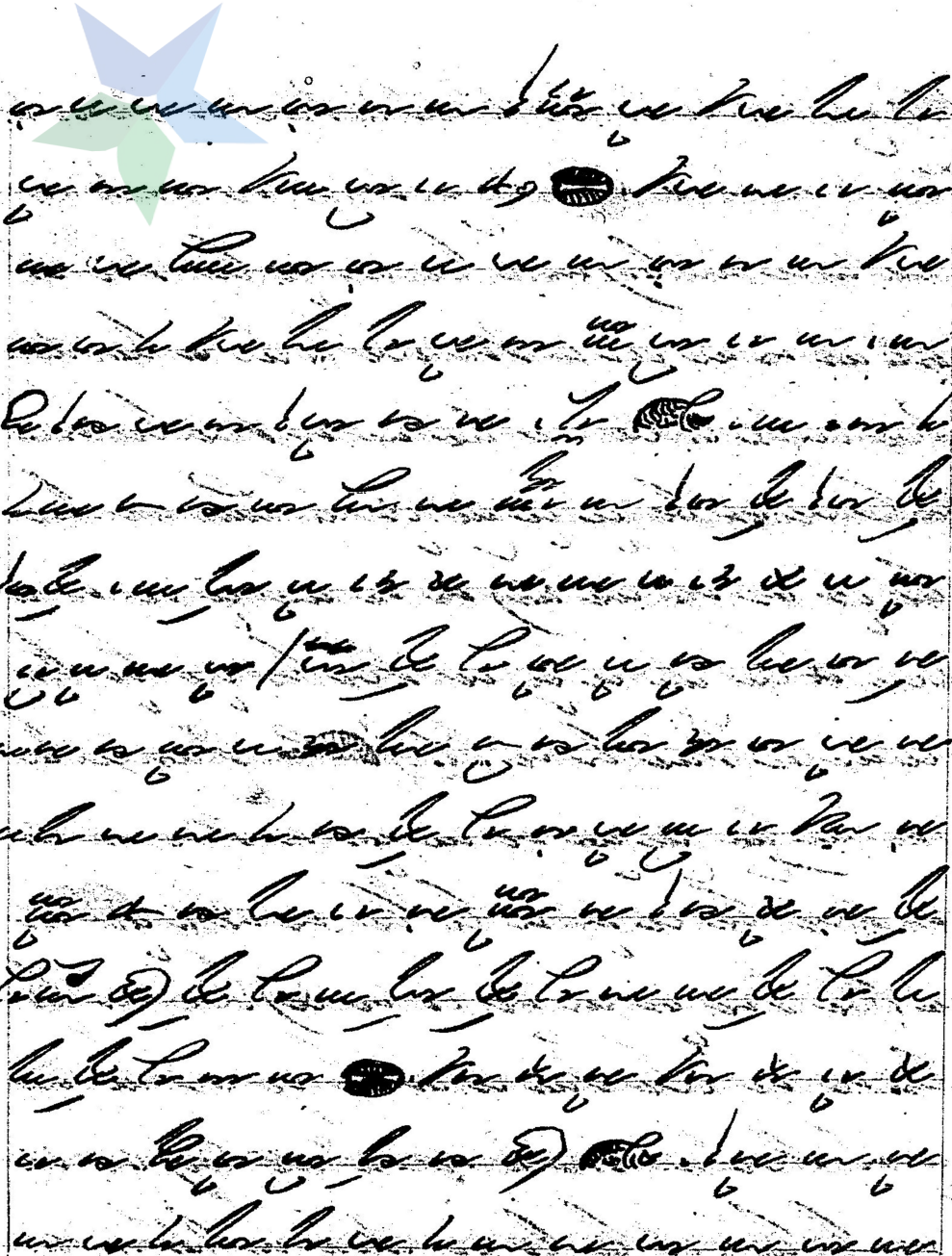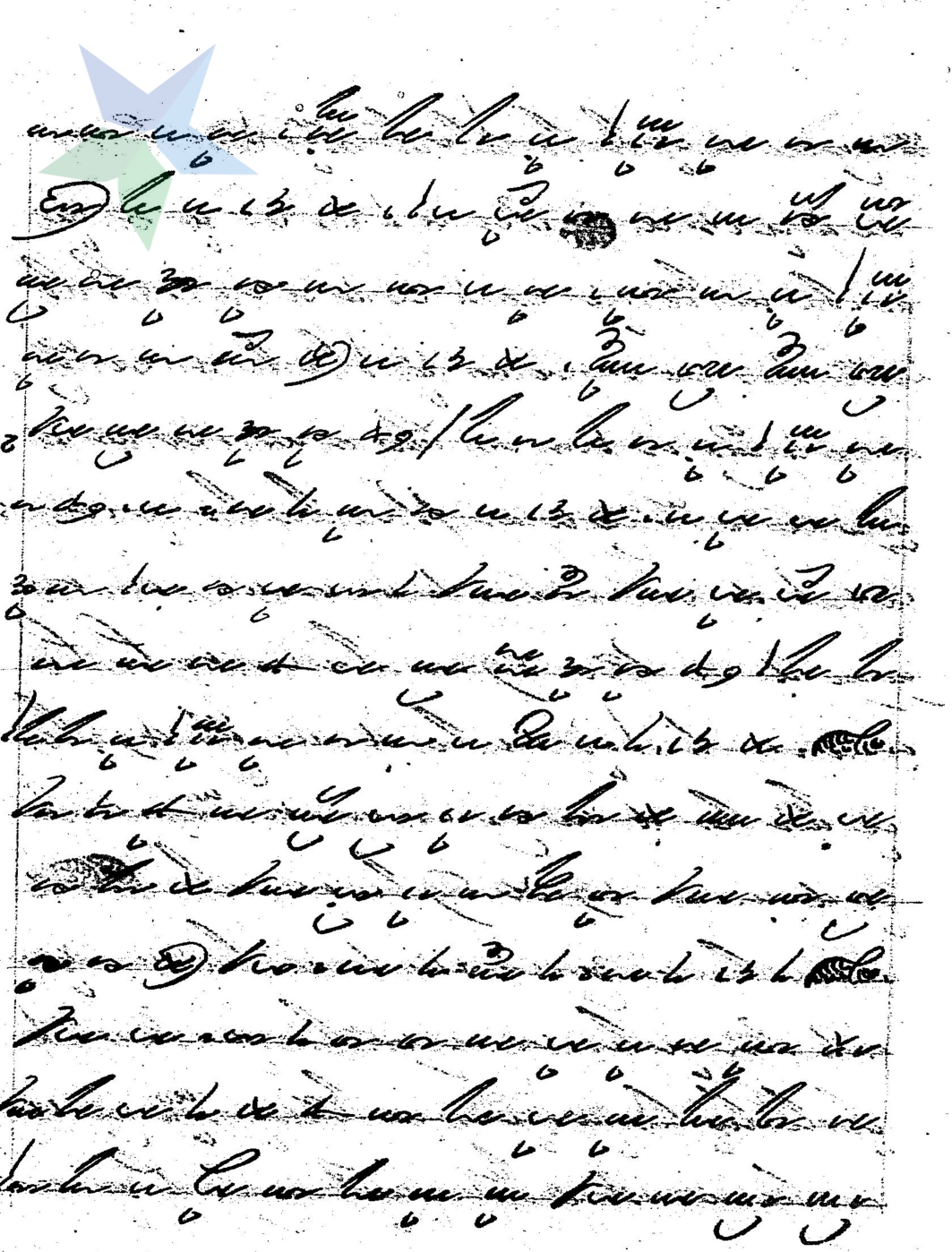
[illegible]